更に上のクオリティ
更に上のサービス!

問題集

ITEXAMPASS

https://www.itexampass.jp

１年で無料進級することに提供する

Exam : JN0-334

Title : Security, Specialist (JNCIS-SEC)

Version : DEMO

1.Which statement describes the AppTrack module in AppSecure?
A. The AppTrack module provides enforcement with the ability to block traffic, based on specific applications.
B. The AppTrack module provides control by the routing of traffic, based on the application.
C. The AppTrack module identifies the applications that are present in network traffic.
D. The AppTrack module provides visibility and volumetric reporting of application usage on the network.
Answer: D
Explanation:
https://www.juniper.net/documentation/en_US/junos/topics/topic-map/security-application-tracking.html

2.Click the Exhibit button.

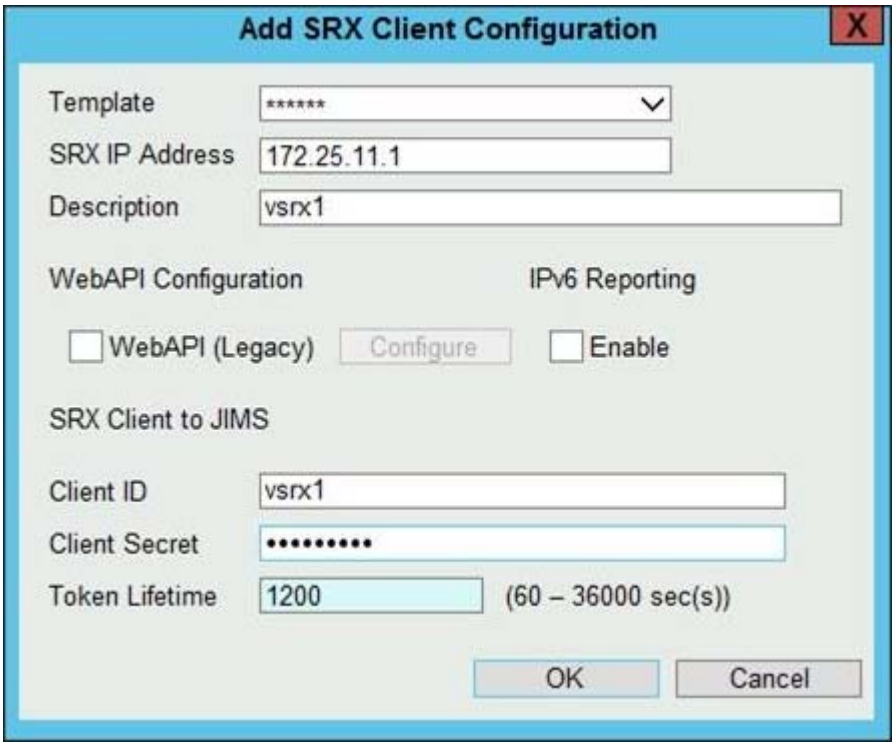

Referring to the exhibit, which two values in the JIMS SRX client configuration must match the values configured on the SRX client? (Choose two.)
A. IPv6 Reporting
B. Client ID
C. Client Secret
D. Token Lifetime
Answer: B,C
Explanation:
Reference:
https://www.juniper.net/documentation/en_US/jims/topics/task/configuration/jims-srx-configuring.html

3.Click the Exhibit button.

Exhibit

```
[edit]
user@srx# show security idp
idp-policy base-policy {
     rulebase-exempt {
          rule R1 {
             match {
               from-zone trust;
               source-address internal-devices;
               to-zone any;
               destination-address any;
               attacks {
                    predefined-attacks FTP:USER:ROOT;
               }
          }
     }
}
active-policy base-policy;
```

Referring to the exhibit, which statement is true?
A. IDP blocks root users.
B. IDP closes the connection on matched sessions.
C. IDP ignores the connection on matched sessions.
D. IDP blocks all users.
Answer: C

4.What are two valid JIMS event log sources? (Choose two.)
A. Microsoft Windows Server 2012 audit logs
B. Microsoft Active Directory server event logs
C. Microsoft Exchange Server event logs
D. Microsoft Active Directory audit logs
Answer: B,C

5.Which three statements are true about the difference between cSRX-based virtual security deployments and vSRX-based virtual security deployments? (Choose three.)
A. vSRX provides Layer 2 to Layer 7 secure services and cSRX provides Layer 4 to Layer 7 secure services.
B. cSRX requires less storage and memory space for a given deployment than vSRX-based solutions.
C. cSRX-based solutions are more scalable than vSRX-based solutions.
D. vSRX and cSRX both provide Layer 2 to Layer 7 secure services.

E. vSRX provides faster deployment time and faster reboots compared to cSRX.

Answer: A,B,C

Explanation:

Reference:
https://www.juniper.net/documentation/en_US/day-one-books/topics/concept/juniper-vsrx-versus-csrx.html